

Planning Permit No. **A/8118**
APPROVED
 Subject to the conditions in this Office Order.
 No. **A/S.3.64/89** of 19/11/88
 Date: 24 Feb 1989
 G. Vijayarajam
 FOR MEMBER SECRETARY
 MADRAS METRO POLITAN
 DEVELOPMENT AUTHORITY

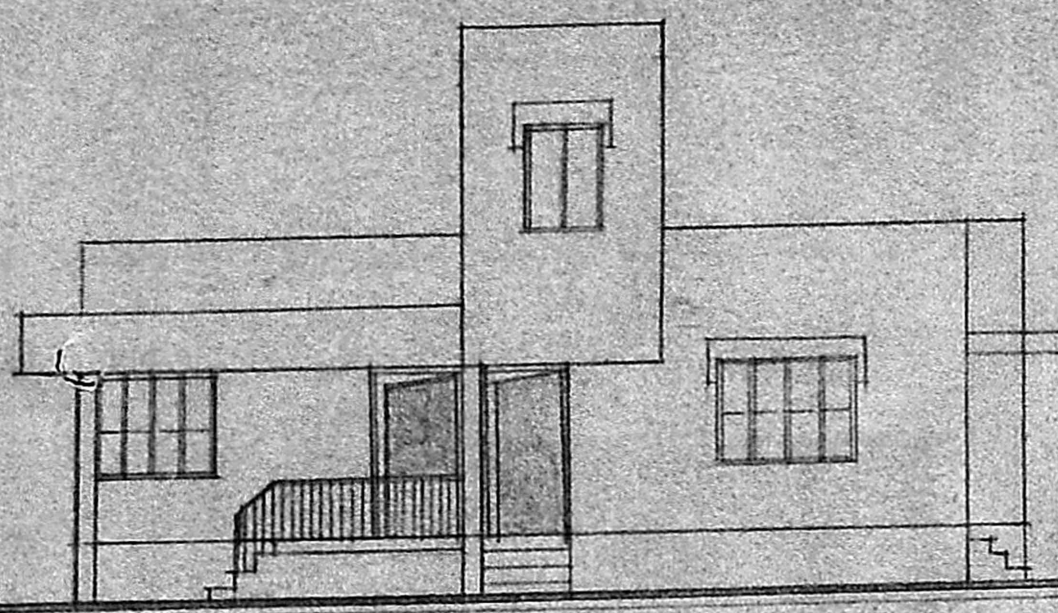

FRONT ELEVATION

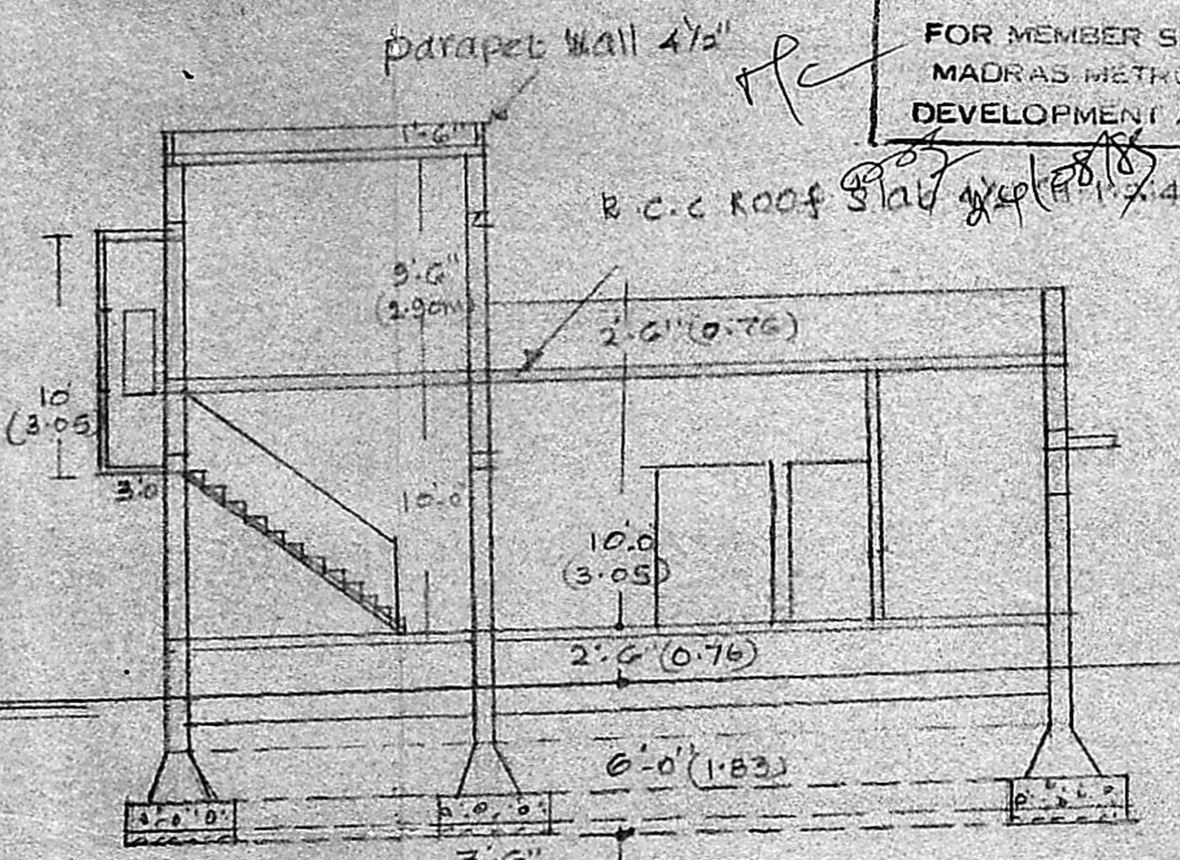

SECTION ON AB

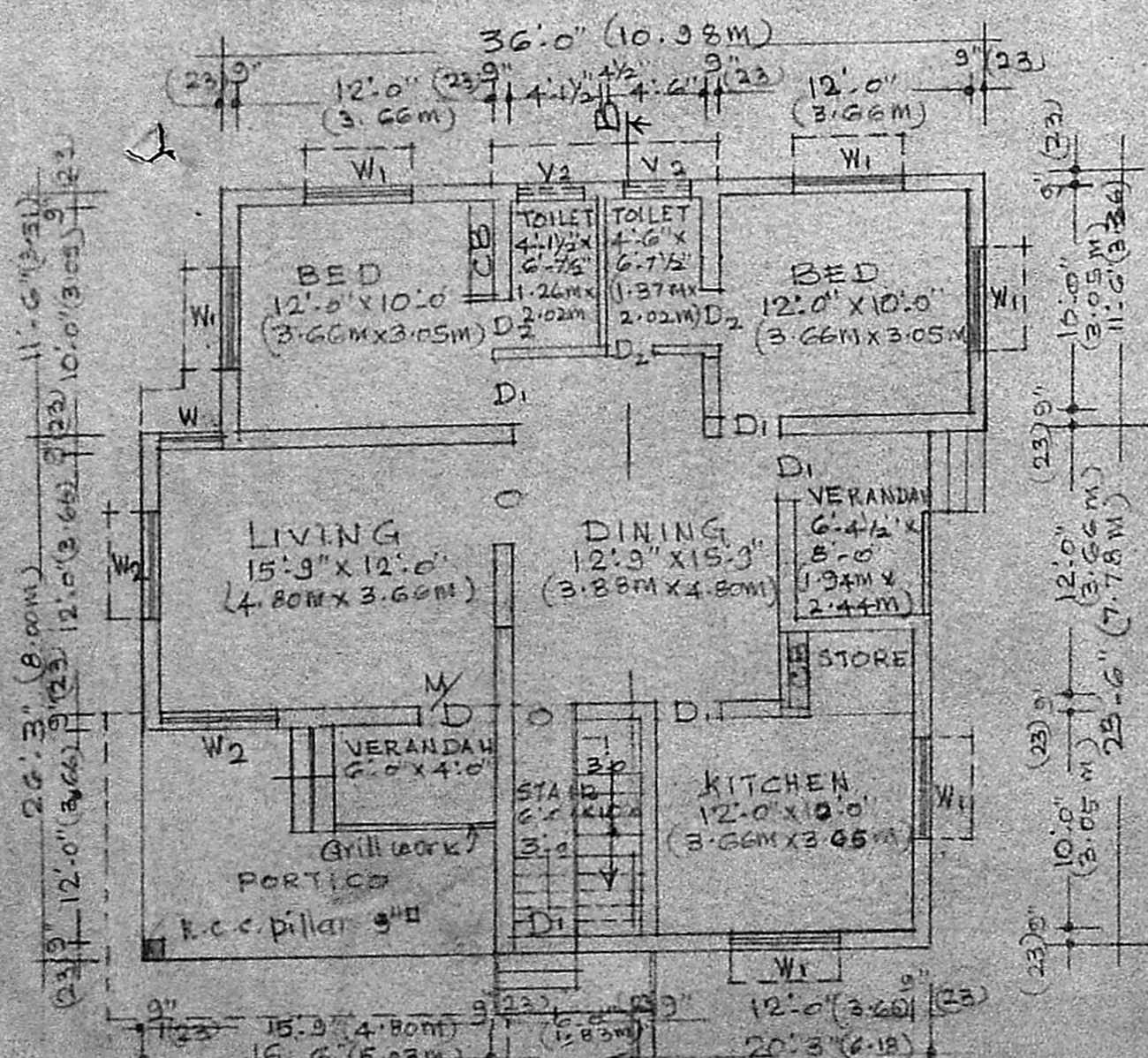

GROUND FLOOR PLAN

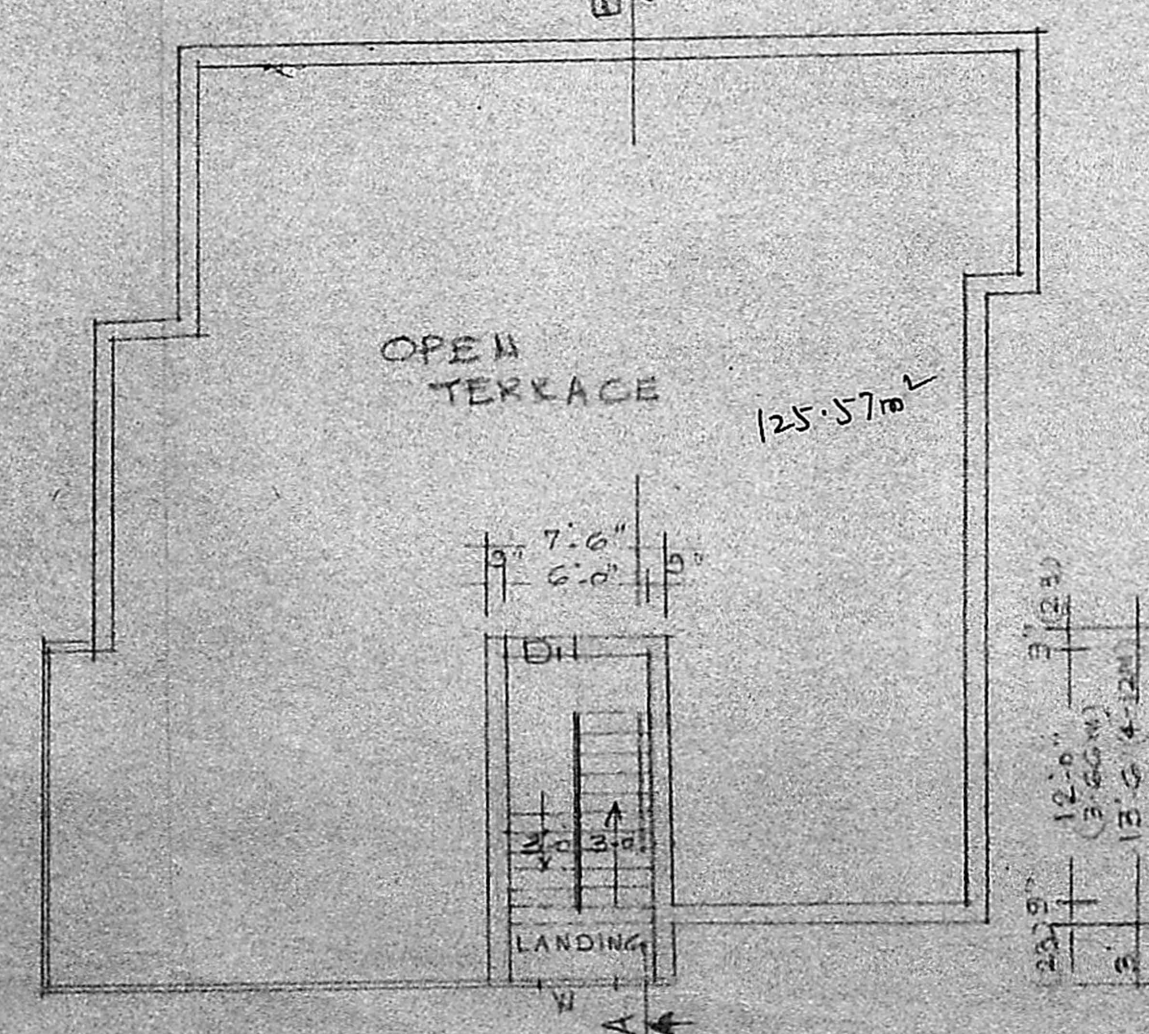

FIRST FLOOR PLAN

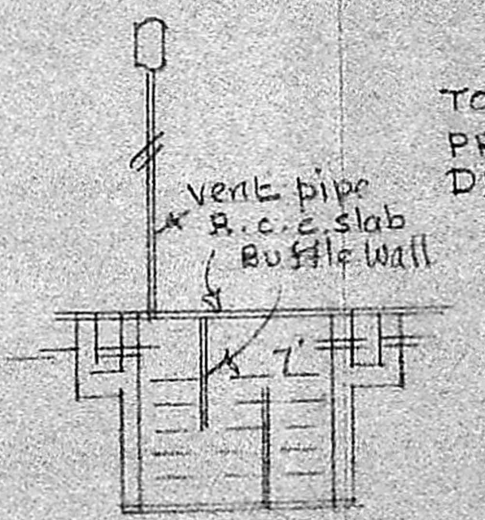

SECTION OF SEP. TANK

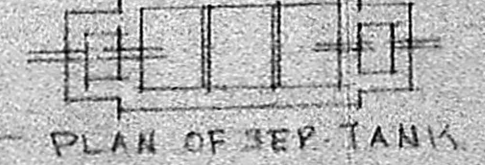

PLAN OF SEP. TANK

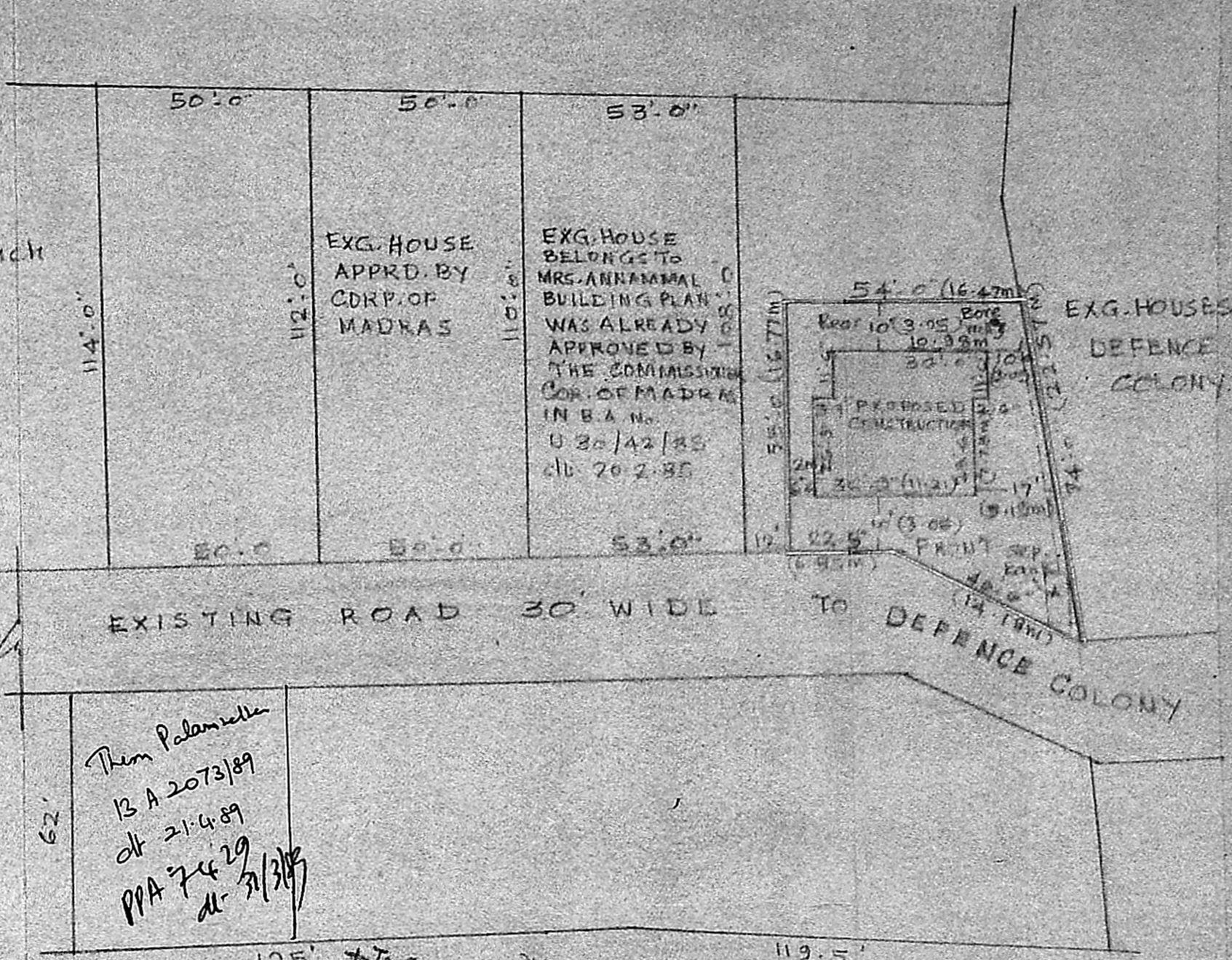

TOPO PLAN FOR THE PRO. SITE & SURROUNDING DETAILS (Not to Scale)

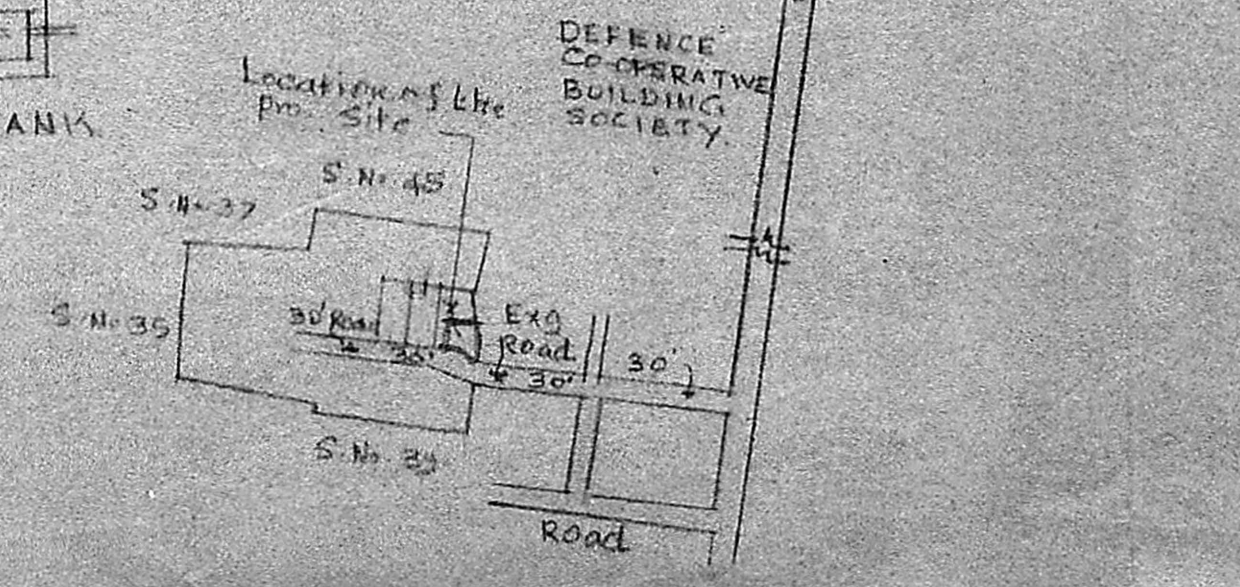

PLAN SHOWING THE PROPOSED CONSTRUCTION OF A DWELLING HOUSE IN T.S. No. 42/10 OF EKKATTUTHANGAL VILLAGE, BLOCK No. 1 OF DIVIN. No. 146, CORPORATION OF MADRAS. SCALE: 8 FEET TO AN INCH (1:100)

AREA OF PROPOSED CONSTRUCTION IN GR. FLOOR: 1278
 AREA OF PROPOSED CONSTRUCTION IN FIRST FLOOR: 124
 AREA OF THE SITE: 3559 SQ. FT. (330.64 SQ. M)
 PROPOSED CONSTRUCTION SHOWN THUS
 SITE BOUNDARY SHOWN THUS
 EXISTING ROADS SHOWN THUS
 JOINERIES:
 M/D. MAIN DOOR T.W. PANELLED 3'-0" x 7'-0" (0.91M x 2.13M)
 D1 T.W. DOOR PANELLED 3'-2" x 7'-0" (0.96M x 2.13M)
 D2 " " 2'-6" x 7'-0" (0.76M x 2.13M)
 W T.W. GLAZED WINDOW 3'-0" x 4'-6" (0.91M x 1.37M)
 W1 " " 4'-6" x 4'-6" (1.37M x 1.37M)
 V " " VENTILATORS 3'-0" x 2'-0" (0.91M x 0.61M)
 W2 " " WINDOW 6'-0" x 4'-6" (1.83M x 1.37M)

SPECIFICATIONS
 Foundation: pile foundation in R.C.C. 12" x 6" DEPTH
 BASEMENT & SUPER STRUCTURE: BRICK WORK 1:1
 Roof: R.C.C. ROOF SLAB 4 1/2" TH 12:4
 Plastering: in C.M. 1:3
 Flooring: Mosaic flooring over the 1 1/2" concrete
 STAIR DETAILS: RAISE 9 1/2" TREAD 10"

MMDA (A)/PP No. /
 C No. A/9364/89
 A.S.
 S. No. 146/89
 PART I
 A.P. 13/2/89 D.P.

R.C. GOWRI SHANKAR, B.E.
 Civil Engineer.
 Class: I Licensed Surveyor No: 257
 Corporation of Madras
 Office: 15/1, Govindan Road,
 (Near Srinivasa Theatre)
 West Mambalam, MADRAS-33
 LICENSED SURVEYOR

R. Singaratnam
 OWNER